

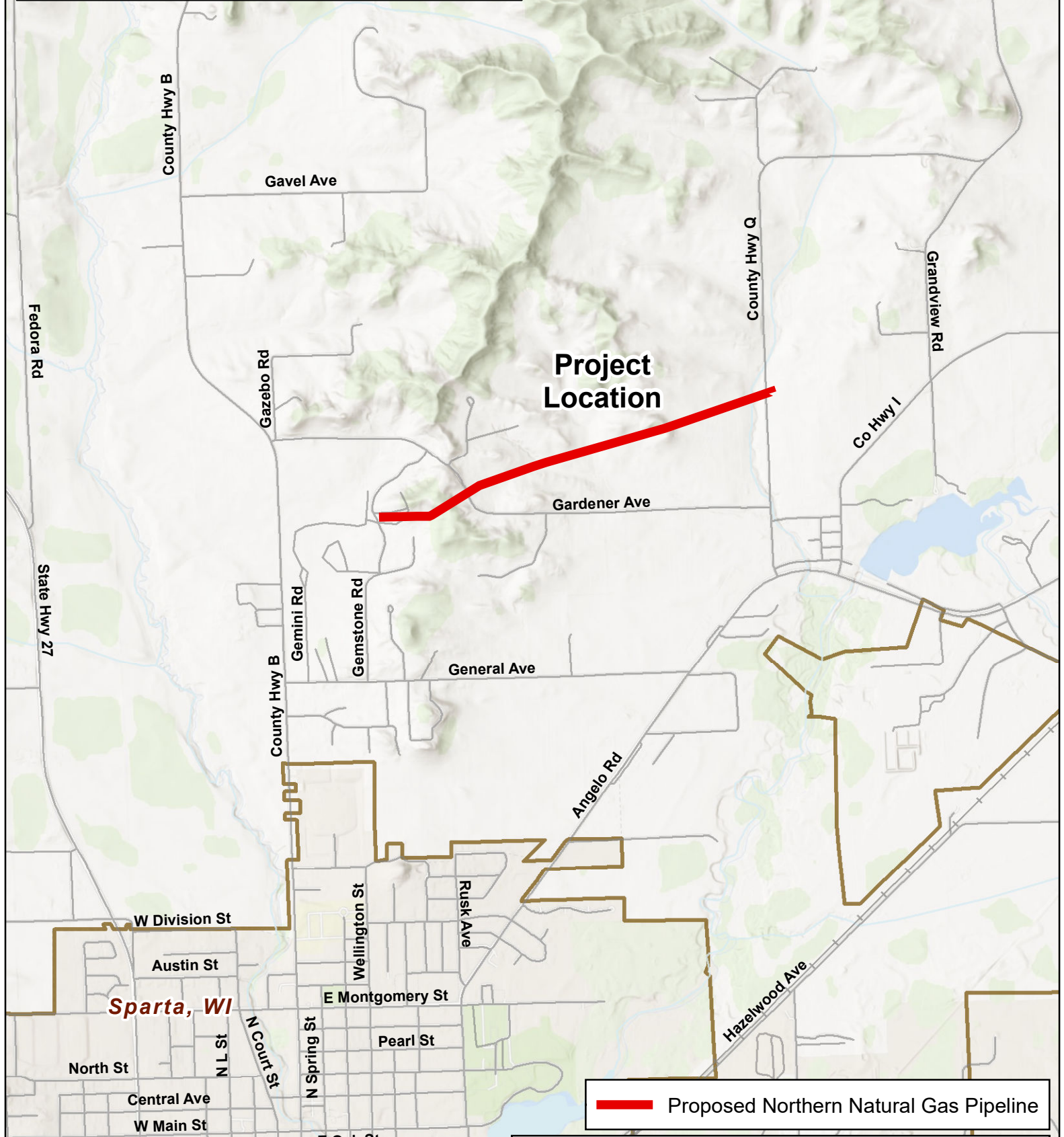

**Northern Natural Gas  
Northern Lights 2025 Expansion  
Tomah Branch Line Loop Extension  
Monroe County, Wisconsin**



**Project Location**

 Proposed Northern Natural Gas Pipeline

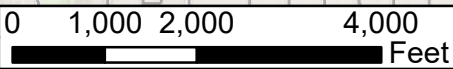

This map is and shall remain the property of Northern Natural Gas Company and is provided to you for general informational purposes only. It may not be used, distributed or reproduced for any other purpose without the prior written consent of Northern. This map depicts the approximate location of certain Northern Natural Gas facilities, but should not be used for line locating purposes. Please call the state one-call toll free number to arrange for the marking of underground facilities at no charge. In case of a natural gas emergency involving Northern's facilities, dial 911 and Northern's Operations Communication Center at 888-367-6671.

